

PLAN SHOWING PROPOSED CONSTRUCTION OF HOUSE IN SNO:166/1 IN MADAMBAKKAM VILLAGE, SAIDAPET TALUK, CHENGAI-ANNA DIST.

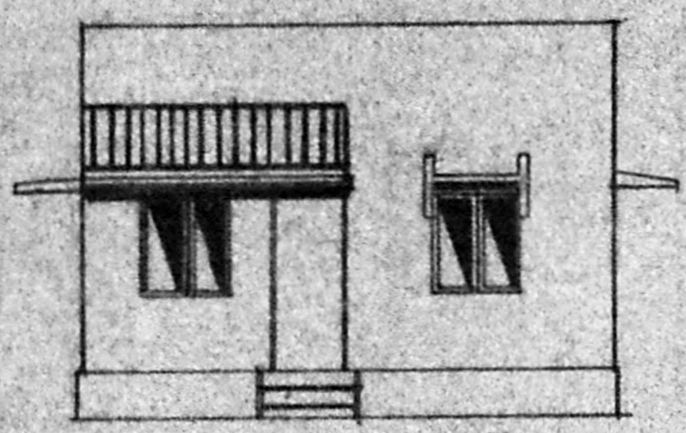

FRONT ELEVATION

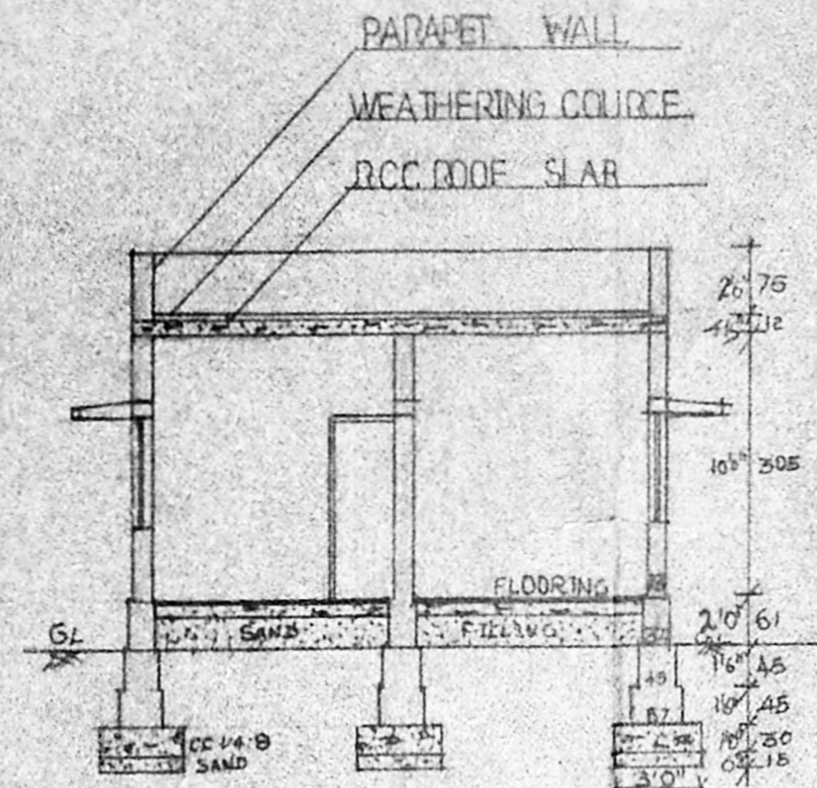
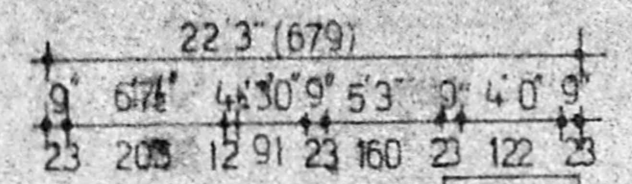

SECTION ON AA

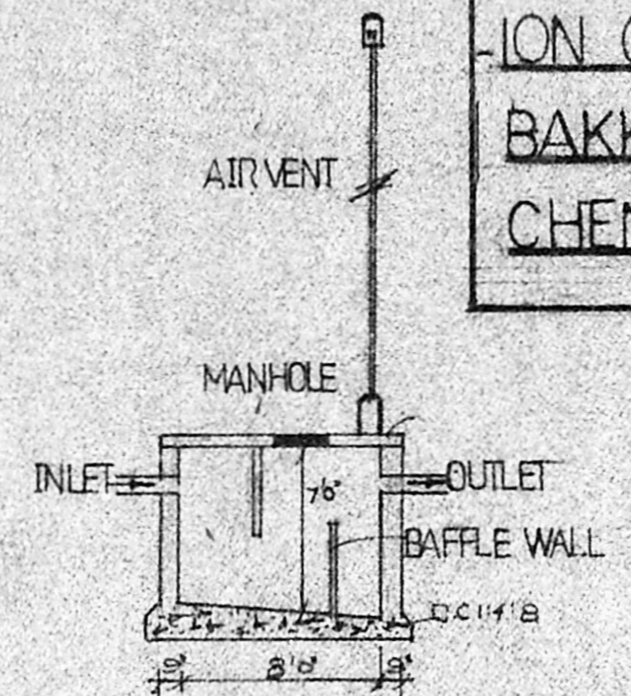

SECTION OF S-TANK

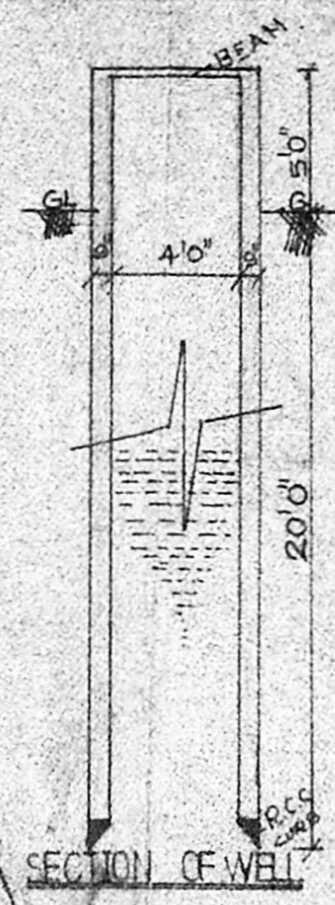

SECTION OF WELL

SCHEDULE OF JOINERY

D	DOOR	3'3" x 7'0"	100 x 210
D	DOOR	3'0" x 7'0"	91 x 210
D ₂	DOOR	2'6" x 6'6"	75 x 198
W	WINDOW	4'0" x 4'6"	122 x 137
W	WINDOW	3'0" x 4'6"	91 x 137
V	VENTILATOR	2'6" x 2'0"	75 x 61
O	OPENNING	3'0" x 7'0"	91 x 210

REFERENCE

PLOT AREA	: 2181	SFT	202.6
PLINTH AREA	: 734.5	SM	68.2
F S I	: 0.34		
COVERAGE	: 34%		

COLOUR INDEX

PROPOSED	
EXG. ROADS	
SITE BOUNDARY	

OWNER: L. S. KOKILA

M. PALANI, D.C.E. LICENSED SURVEYOR
TAMBARAM MUNICIPALITY
26, Velachery Main Road
MADRAS - 600 073
L.S.

Scratching plan
S.P. 4/4

OFFICE USE
SAMP'S DESIGN
14/E VELACHERY MAIN ROAD,
MAHALAKSHMI NAGAR, MS-73

Planning Permit No. A/658/92
APPROVED
SUBJECT TO THE CONDITIONS IN THIS OFFICE LETTER.
No. A3/4173/92
FOR MEMBER SECRETARY
MADRAS METROPOLITAN
DEVELOPMENT AUTHORITY
MADRAS - 600 008

2/7/92
18/3/7

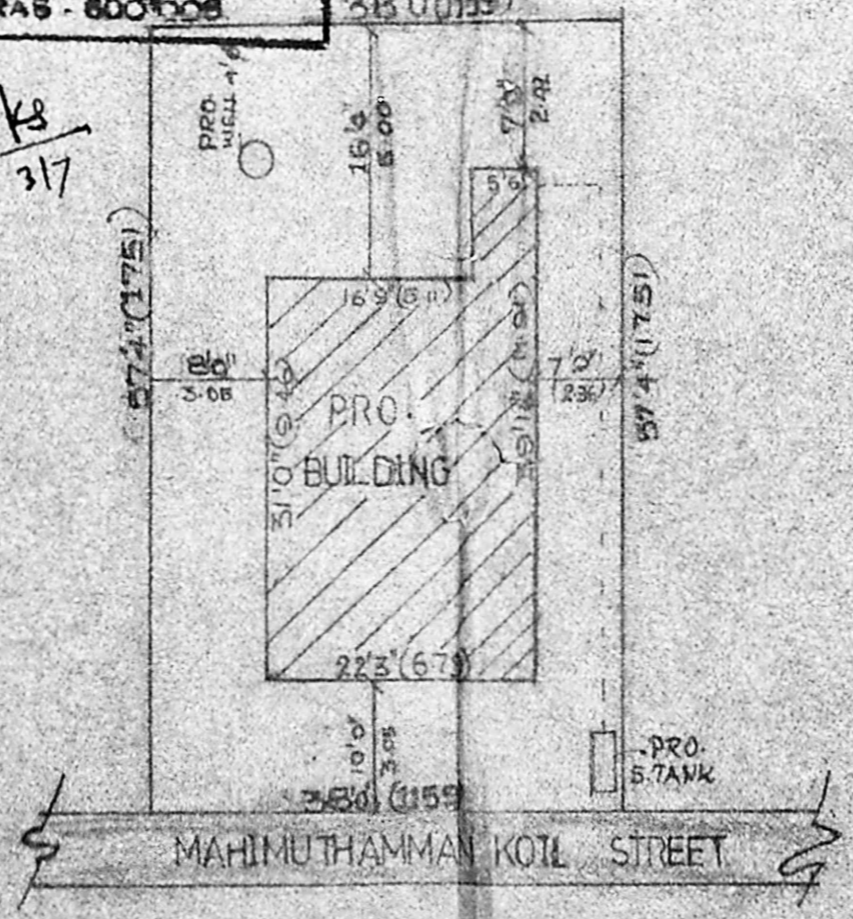

SITE PLAN SCALE-1:200

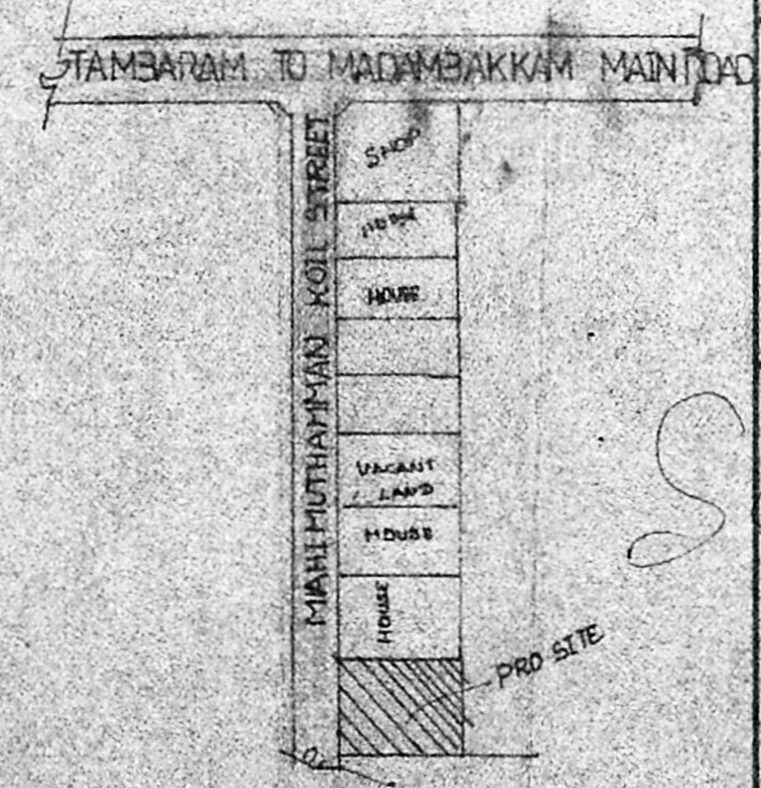

KEY PLAN (NOT TO SCALE)

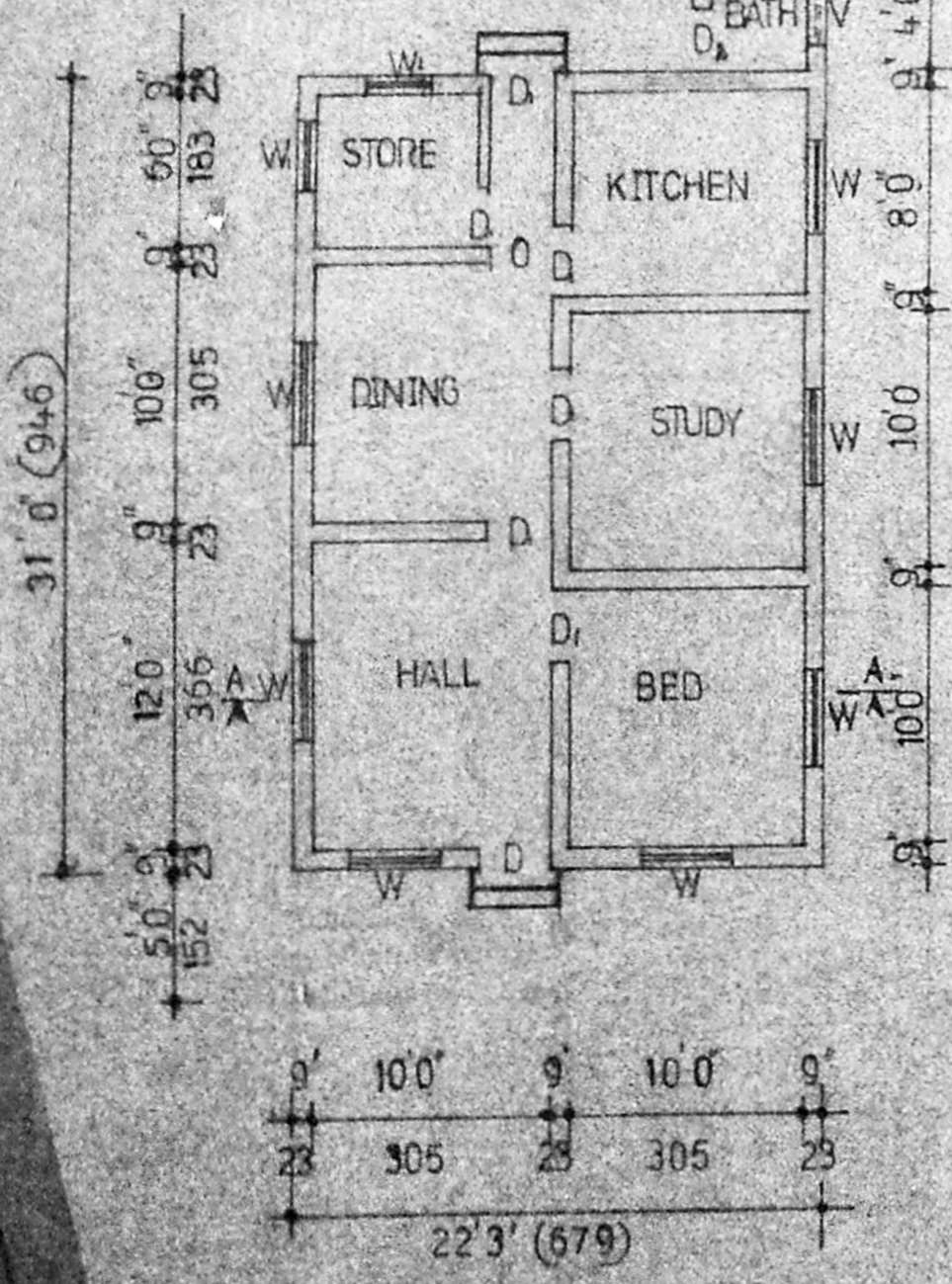

GROUND FLOOR PLAN (SCALE 1:100)